

OUT OF REAR!

OUT OF AN EGG CAME
A LIL' EAGER CHICK.....

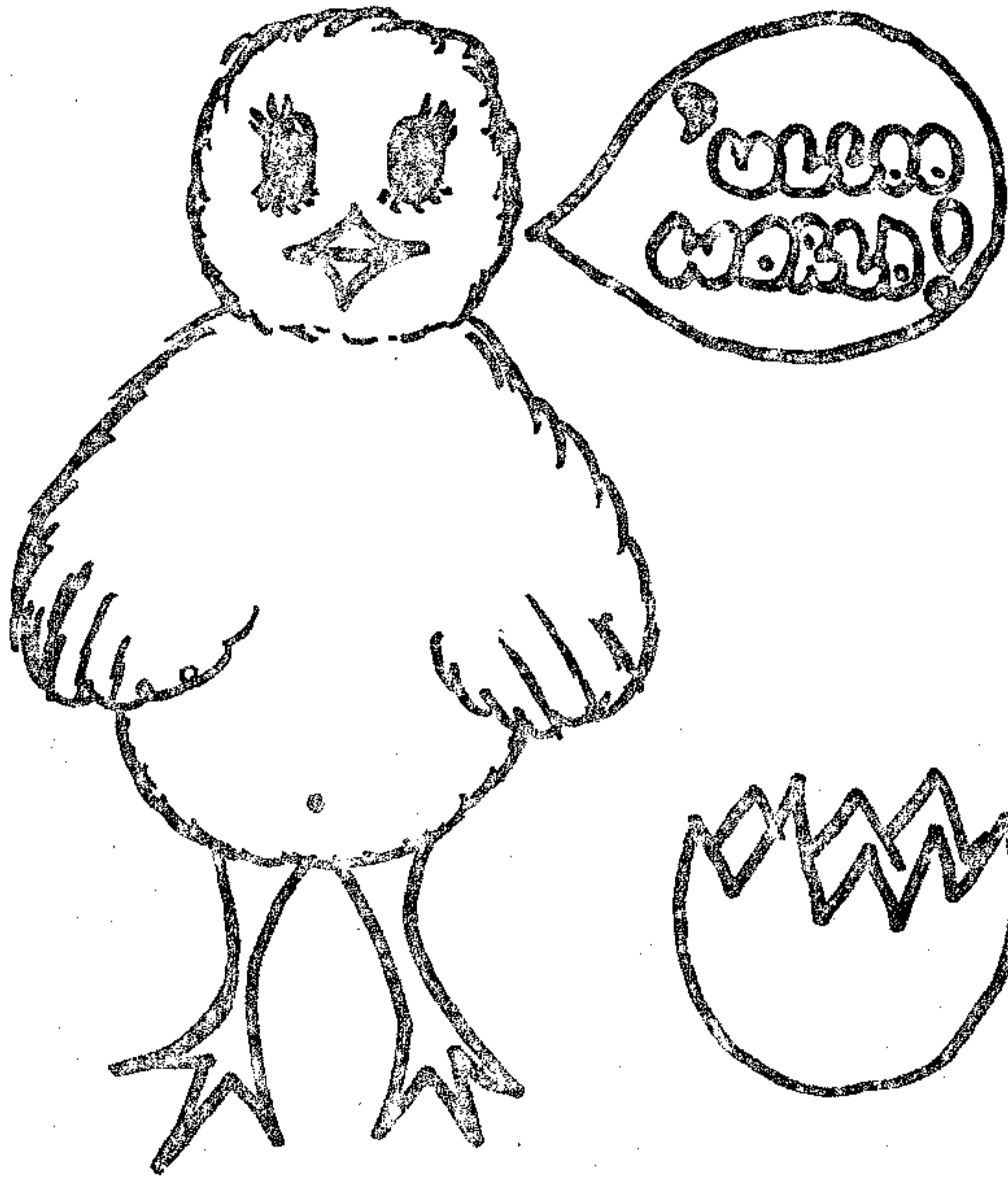

HAPPY EASTER!

Sara Park

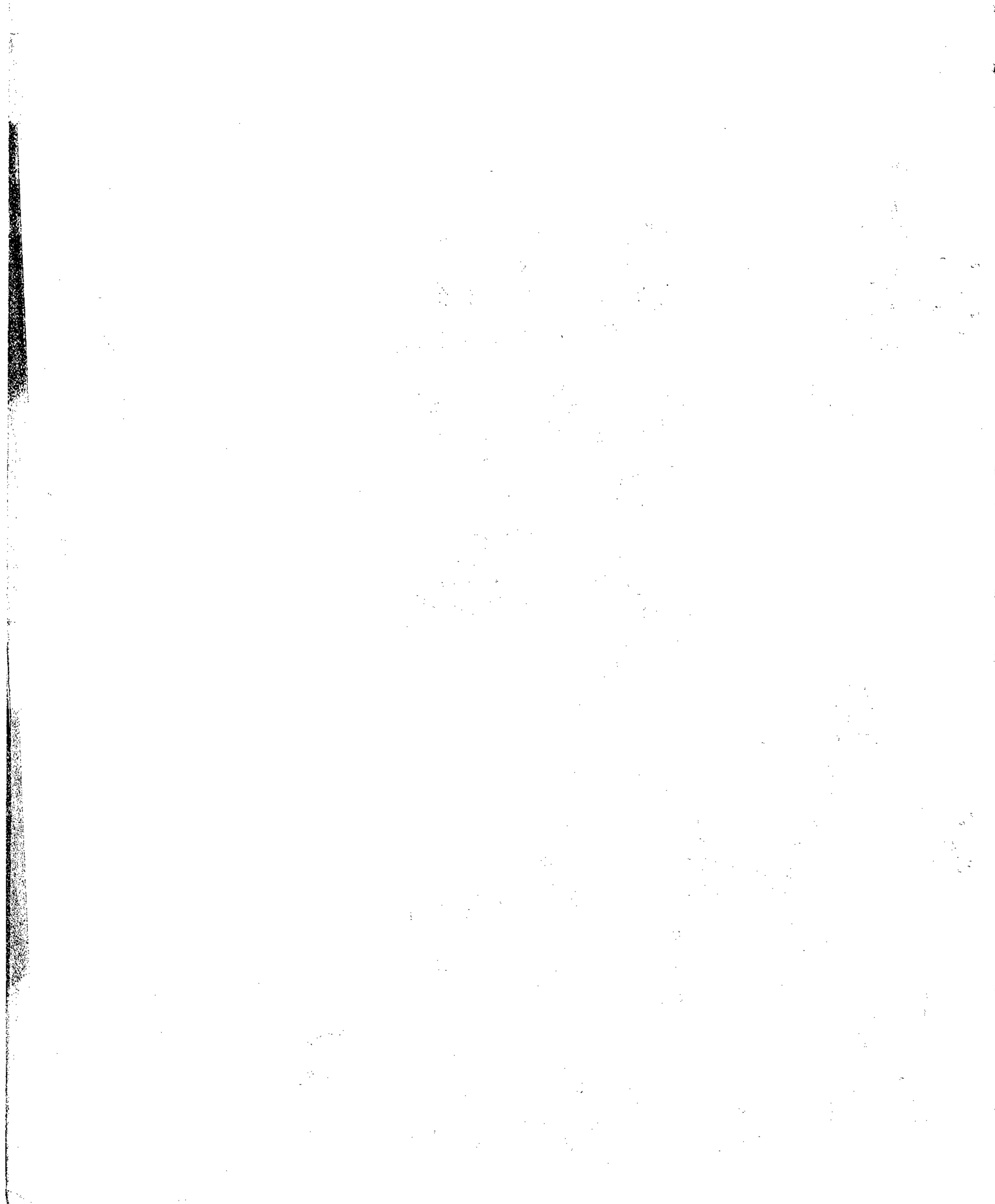

OUT OF REACH

REACH COMMUNITY MAGAZINE

EDITORIAL

Issue No 98

April 1985

There seems to be very little news this month. Reach Fair is only just over a month away, so we would be grateful for any offers of help on stalls or ideas for sideshows etc. Anyone who is interested in helping at the Fair on Monday May 6th is welcome to come to the next Fair Meeting which will be on Wednesday 3rd April at 8.00 p.m. in the Village Centre.

Many thanks to all the people who contributed generously to this year's Barnado's door-to-door collection. The amount collected was £37.80.

Thanks also go to the Friends of the School for their donation of £10 for magazine funds.

Finally we send our best wishes to Reuban Badcock who is at present in Newmarket Hospital.

May I wish everyone a Happy Easter.

Kay Pote

REACH FAIR - MONDAY 6th MAY

Just over a month and Reach Fair will be with us again, this is just to remind you so you wont forget.

Listed below are just some of the things that will be going on on the day. Let's hope we have beautiful weather, and see you all there.

Win a Car
Model Car Display Team
May Pole Dancing
Gallopig Horses Roundabout
Bouncing Castle
Welly Throwing
Bale Pitching
Bar, Hot Dogs

Side Shows and Stalls of all descriptions

INDOOR CARPET BOWLS

Wednesday March 6th was a black day for our bowls teams. We had an away match at Wilburton, a club we had already met and beaten three times in the County league. Disaster struck with the first pair going down 22-0, while with the fours our 'A' team lost 12-6, the 'B' team lost 9-8 and the only relief came with the last pair consisting of Jean Lewis and Roland Folkes who won by 12 shots to 7.

Notwithstanding this unexpected defeat we still have a fairly impressive record in that of 13 matches played to date we have won 9, drawn 2 and lost 2, one of the losses being in the final of last season's County league championship where we ended as runners-up.

Our next home match is on Tuesday, April 9th against Hardwick commencing at 7.30 p.m. This is also our last match in the present season in the County league.

Bob Laws

MACE

Lane's bread and cakes
and first rate fruit and vegetables available from
BURWELL VILLAGE STORE 'Mile's Mace' 741575

Open during the lunch hour
Filled rolls available
Phoned orders welcome



St. Etheldreda and the Holy Trinity

Reach

FROM THE VICAR

No one actually saw the resurrection, only the results. The disciples began to realise Jesus was alive and with them again, this time for ever. That must have been breath-taking; indeed we know it was. Some thought he was a mere ghost, and needed convincing by seeing him eat. But once this aspect of physical shock was surmounted, Jesus instantly addressed himself to the real purpose of his return, the mending of their broken friendship. Because their last parting had not been happy. Judas, incredibly, had betrayed him, and was now dead; Peter, their leader, had professed at their last meal together that he would never leave him in any extremity; yet a few hours later a mere servant-girl had unnerved him into denying even acquaintance with Jesus; in the event, they had all run off at the moment of his arrest.

Jesus' return was therefore a moment of acute pain. There was nothing to be said, by the disciples at any rate. So, taking the initiative as always, Jesus breaks the silence with one sovereign word, Peace: peace be unto you. It's all right. I don't condemn you. This is why I died: to overcome all evil on your behalf, and to forgive on God's behalf. Go and proclaim this very thing, the forgiveness of sins. No wonder, after these explanations, they were glad, and their hearts burned.

Familiarity with the message, however, has made us blasé. Forgiveness is no longer news. Our hearts don't actually burn any more. Yet it remains as deep a necessity as ever for our minds' health. For Jesus risen is always our contemporary, seeking to heal our hurts if we will but let him. Two areas of our common life spring to mind. And first, our mining communities. During the memorable Newnight debate (I think it was) on March 3rd, many wise things were said about the way forward from that point of pain and disarray. Yet strangely enough, it was not the clergy present, nor any leader, nor any miner, who came up with the only solution and spoke the authentic word, but a very gallant and not so simple miner's

a.
FROM THE VICAR (continued)

wife: she dared to suggest forgiveness, mutual forgiveness. And when the dust settles it will be seen with ever increasing clarity that she was right, and all honour to her.

But this is oversimplifying. Forgiveness is not self-originating: it doesn't spring from nowhere. The possibility of forgiving arises from the sense of one's own need of the self-same forgiveness; and this is only seen perfectly in the light of all Christ is, in whose presence all self-righteous posturing collapses. So we have an urgent duty to pray for all those wounded communities, and for Christians bearing their witness within them.

Secondly, nearer home for most of us, we now hear of a vigorous revival of black magic in our country, 'dear old, bloody old England', as John Betjman called it. Twenty years ago there were said to be 1000 practising witches in England. Now the number is put at 80,000, which would give a rough average of eight per community throughout the land. What does it mean?

The human heart and mind have three incurable passions: for rest, certainty, and ecstasy. The gnawing sense of our own deep personal moral failure must either be faced and cured by Christ's sovereign forgiveness, or buried beneath consciousness, either by constant self-justification, of which we English are masters, or eased by reception into some apparently friendly group which regards all sense of sin and failure as rubbish. Secondly, our craving for certainty, made unbearable for many by loss of a sense of God in Christ, leaps at the offer of secret wisdom available at the local coven. By the same token, the appalling burden of the humdrum and its monotony makes us long for the experience of ecstasy, - which is simply a Greek word for distraction, entrancement, astonishment, i.e., escape. And this is similarly catered for by our new high priests, with their promise of union with the celestial powers of sun and moon, being caught up to the 'third heaven', in St Paul's phrase.

But this is very old hat indeed, much of it a mere rehash of the dark doctrines being purveyed in the world into which Christianity was born, and against which it slowly made its way by its sheer sanity and moral power. The world of magic, black and white, is riddled with fear, and fear cripples, even apparently strong-minded adults. Hence St Paul's final verdict long ago: 'God has not given us a spirit of fear; but of power, and of love, and a sound mind'. We must make our choice.

J.K.B.

FROM THE CHURCHES

Worship in April: St Mary's and Reach:

4th MAUNDY THURSDAY

7.30 p.m. Holy Communion (St Mary's)

8.00 - 9.00 p.m. Vigil (St Mary's)

5th GOOD FRIDAY

8.00 a.m. Matins and Ante-Communion (St Mary's)

10.00 a.m. Children's Service (St Mary's)

2.00 - 3.00 p.m. Deanery Devotion (St Mary's)

5.00 p.m. Evensong (St Mary's)

6th EASTER EVE

8.00 a.m. Matins and Ante-Communion (St Mary's)

7.00 p.m. Renewal of Baptismal Promises and Lighting of the Paschal Fire

7th EASTER DAY

8.30 a.m. Holy Communion (Reach)

10.00 a.m. Parish Communion (St Mary's)

6.30 p.m. Evensong (St Mary's)

8th Monday in Easter Week

10.00 a.m. Holy Communion (St Mary's)

9th Tuesday in Easter Week

7.30 a.m. Holy Communion (St Mary's)

14th EASTER I

8.00 a.m. Holy Communion (Reach)

9.30 a.m. Parish Communion (St Mary's)

10.30 a.m. A.G.M. (St Mary's)

6.30 p.m. Evensong (St Mary's)

21st EASTER II

9.30 a.m. Parish Communion (St Mary's)

11.00 a.m. Matins (Reach)

6.30 p.m. Evensong (St Mary's)

28th EASTER III

9.30 a.m. Children's Eucharist (St Mary's)

11.00 a.m. Children's Eucharist (Reach)

6.30 p.m. Evensong (St Mary's)

The Annual General Meeting of the Reach Church Committee, to which all are invited, will be held in the Church at 3.00 p.m. on Thursday 18th April.

CHURCH JUMBLE SALE

Saturday April 27th

at 3.00 p.m.

in Reach Village Centre

County Councillor's Notes for March 1985

May I, first of all, thank all those who sent kind wishes during my illness. I am pleased to report that the hip operation has been most successful, but that full recovery from the pneumonia, which caught me on the rebound, has been slow.

The most important County Council news is, of course, the rate decision. It must come as a great relief to all who pay rates, especially those in business, that the increase this year of 2.8% is well below inflation. In fact, the increase of 4p in the £ is likely to be the lowest shire county increase in the country. That this has been done with the maintenance of the full budget of the service committees, including the £3½ million extra voted into the Education budget last year, as well as finding some extra money - e.g. as a safety net for school meals, and to fund 30 extra secondary teachers, is a considerable compliment to the manner in which the Council has been managed. Not only that, but it has been achieved in spite of a reduction in government grant of £7.5 million.

The following quote comes from a current report of the Audit Commission:

"Cambridgeshire has clearly addressed itself very successfully to the problem of managing a large complex organisation which uses significant resources to provide a wide range of services responsive to local needs. Their current arrangements go a very long way to meeting all the criteria contained in the concepts of effective management identified by the Audit Commission and they have set a standard which other local authorities would do well to emulate."

This is the last issue of Out of Reach before the County Council election on May 2nd and I hope I will be forgiven for making some reference to my own position. I have had the privilege of representing the area for the last four years, and I hope to continue to do so. I am not particularly happy about the intrusion of national political issues into local elections, but it exists as a fact, and I shall be standing for re-election, if I am adopted, as a Conservative. I shall be proud to refer to the good record of the Conservative retiring administration, in spite of the enormous financial difficulties imposed on it by central government. However, if I am elected I shall continue to consider local interests, both of individuals and the community to have priority.

Throughout the life of the present council I have made absolutely sure that local opinion and local interests were known and heard and taken into account, both in the public sessions of the Council and in the corridors of power. I look forward to serving you all for the next four years.

John Brooks
County Councillor

Phone: NEWMARKET 741274

Member of the N.H.B.R.C.

G. E. PALMER & SON

BUILDERS
AND
CONTRACTORS

REPAIRS OF
EVERY DESCRIPTION

WHEELWRIGHTS
AND
UNDERTAKERS

NORTH STREET - BURWELL
CAMBS.

BURWELL PHARMACY

GROSS & HERBERT LTD

Chemists

57 High St., Burwell
Tel: Newm. 741214

Babycare, Beauty Aids
Photography, Gardening
Wines & Spirits

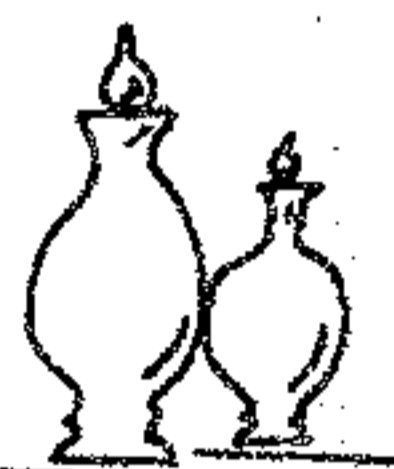

Also at
8 The Rookery
Newmarket
Tel: Newm. 664917

& 1 PRAIT ST.
SOHAM
TEL. ELY 720739

STEVE WEBB

PAINTER & DECORATOR GLAZIER

(APPRENTICESHIP SERVED)

FREE ESTIMATES

4 Priory Close,
Burwell,
Cambridge

Newmarket 742092

N. E. HARRISON

Plumbing, Heating and Welding

Free Estimates Given

Industrial Heating

Kitchen and Bathroom Installations

17 Newmarket Road,
Burwell,
Cambs. CB5 0AE

Tel. Newmarket 742873



TRADITIONAL
THATCH SPECIALISTS

**Neeves
Bros**

Dolphin Cottage, The Hythe,
Reach, Cambridge CB5 0JQ

Telephone: 0638 - 742519/669233

R.B. GILLIES

COAL AND CURE MERCHANT



WELBECK

67 Burwood Road,
Cambridge

Tel: Cambridge 243371

For REGULAR DELIVERIES
of all types of household
fuel. Telephone orders welcome
up to 9 p.m.

Mace

The Village Stores
Swaffham Bulbeck
Cambridge 811354

for

FAST FREE DELIVERIES

from your Authorised LOCAL stockist

CALOR Gas

NEW APPLIANCES

HEATER SERVICE AND REPAIR

A SELECTION OF WORK FROM THE SCHOOL

On Thursday our school had a netball and football match against Stretham School. We had four teams in each School altogether and group 2 in netball and football went first from both schools. The boys won their match 1 - 0, to us and our group 2 in netball won theirs 2 - 0 also. Then group 1 and group 1 in football and netball went next. My position in the match was centre and my opponent was called Victoria. In the end the boys beat Stretham 2 - 0, and the Stretham girls won their match 7 - 8, very close. I think everybody who joined in enjoyed the afternoon.

Claire Harrison

On the 6th March the whole of Swaffham Prior School went to Fen Ditton School to watch James and the Giant Peach. It was very good and there were only two people doing it all. The Peach was made very well. You could see the rod holding the puppets up, but all the rest was very good and the voices were very good. Every thing was very good and the white sea gulls were very good when they flew in the air and the costumes were made very well. The peach opened up very well.

Dominic Pote

Jane Sargent News Report

Yesterday the 6th of March 1985 Swaffham Prior School went to Fen Ditton to watch a puppet show. It was called James and the Giant Peach. There were only two men doing the puppet show. At the very end they did a bow and we all clapped together because it was super. There were a lot of characters. One was a man with green hair. He was very funny indeed.

Jane Sargent

STAINED HUNDRED

The Stained Hundred Local History Group will be visiting Royston on Wednesday, April 10th. Mrs Sylvia Beamon will conduct the group around Royston Cave which has connections with the Knights Templar. There will also be a tour of the recently opened Royston Museum which is being opened specially for us. Meet at the Town Hall Car Park in Royston at 7.25 p.m. Non-members welcome.

A COFFEE MORNING FOR ETHIOPIA

Tuesday April 23rd at 10.00 a.m.

at the Mill House, Swaffham Bulbeck, home of Mrs Ridsdill-Smith. A raffle, bring and buy stall and cake stall. All are welcome.

SCHOOL NEWS

We are into the last weeks of the Spring Term so quickly, yet it is full of events both to report about and to come. We have further news of Rachel Harrison's success in short tennis in winning her age group competition in the Cambridgeshire County Tournament, and then reaching the semi-final of the older group. Well done Rachel.

The better weather has allowed us to play more games and on Tuesday 5th March we entertained girls from Stetchworth School for a Ladies Football Match. Everyone concerned enjoyed a smashing afternoon, which also served the purpose of introducing children to others who will be progressing to Bottisham with them in September.

We are due to play several other fixtures and reports will be written up in future editions.

On Wednesday 6th March our visit to Fen Ditton School proved most enjoyable. We saw the Da Silva Puppet Company perform their version of Roald Dahl's 'James and the Giant Peach'. The high quality, technical excellence, and beautiful puppets kept all the children spell-bound. You can judge this for yourself from their reports.

The photocopier is proving quite popular now. Should you wish to use it, it is available between 9.00 a.m. and 12.30 p.m. every Monday, Wednesday and Friday, or by arrangement at other times by 'phoning the school. Alternatively you can leave items for photocopying with a member of staff and we can notify for collection.

Thank you for the interest shown in the table tennis idea. We are still looking into various possibilities, so any information would be welcome.

100 Club Winning Numbers

Week 5	Number 88	L Ruft	£10
Week 6	67	L Crick	£10
Week 7	68	G Woolnough	£10
Week 8	62	A Cetton	£20

Finally the staff and pupils of Gwaffham Prior Community School wish everyone a happy and safe Easter time.

PROPERTY REPAIRS

Alterations - Renovations

OLDER PROPERTY A SPECIALITY

Any Job Undertaken - Free Estimates

Ring RON GREENBILL - Newmarket 742705

15 Tunbridge Close
Bottisham, Cambridge CB5 9EB

The Editor
'Out of Reach'

CAMBRIDGESHIRE COUNTY COUNCIL ELECTIONS MAY 2nd

Dear Madam

I hope you will allow me to contribute a short note concerning the forthcoming contest.

You may remember 4 years ago, Felicity McMahon of Bottisham stood as the Liberal candidate for the Burwell (and Bottisham) ward. She was just unsuccessful by 7½% - the figures being:

Brooks (Con)	1385
McMahon (Lib)	1167
Freeman (Soc)	336
<hr/>	
Con. maj.	218

Unfortunately, Mrs McMahon is unable to stand again this time, and the mantle has fallen on me, her former agent, to take her place.

Much has happened in the last four years of strong Conservative control at Shire Hall, Cambridge, particularly in the field of Education which year 85/86 will absorb some 60% of the total county spending. The school reorganisation and closures at Burwell and now at Lode are two of the more spectacular events during this period with "privatisation" of school cleaning closely behind. Furthermore, with three children involved in local education until recently I have been a worried parent by the clear drop in teacher morale which is only too obvious throughout the county as a whole. It seems to me that a fresh approach is desirable to these and other county problems. I am not suggesting throwing money in as a solution; indeed, Westminster's savage and incomprehensible cuts on local government spending prevent this. What I do believe is that there is ample scope for a fresh look at educational and other priorities, and a desperate need to consult more effectively with those most affected; in other words you, the electors. The Alliance parties are pledged to do this in Cambridgeshire and the more candidates elected, the more effective we shall be.

Some of you may know, I represent Bottisham and Lode at East Cambs. District Council and at the moment I am Chairman of the Planning and Development Committee. From December this year I shall take early retirement from ICI (aged 56), in order to devote my time to political and other interests, such as Local History and my Governorships at CCAT and Bottisham Village College.

I shall be fighting this contest to win and if with the electors' help I am successful, will do all I can to serve the whole community of Burwell ward at Cambridge in the same way as I attempt to do for Bottisham and Lode at Ely.

James Fitch

The Old Chapel
Reach
19th March 1985

Dear Editor

I don't know how many people in the village were as surprised as I was to read in last month's edition of "Out of Reach" that it is proposed to spend £300 cleaning and restoring the War Memorial.

There can be no doubt at the moment it looks very neglected and shabby but this is almost entirely due to the decaying and very funereal kerb round it and it would seem very much more sensible to remove this and plant bulbs round the base of the Memorial, which would seem also to be more in keeping with what it should commemorate by the symbolism of renewed life each spring than by iron chains and concrete slabs. If any form of fencing is thought necessary, and the very similar memorial at Swaffham Bulbeck has none, then simple white painted posts could be erected, and the present chain retained.

If this were done then I think that the proposal to clean the Memorial itself would be seen to be inappropriate - the names are still perfectly intelligible but surely the Memorial should be allowed to age gracefully - the weathering is part of the symbolism that time does heal even the greatest loss and that the memory can outlast even the most durable monument.

I feel that if the village has money to spend on improvements one of the most urgent things would be the provision of kerbs set into the verges of the green to prevent further erosion by large vehicles turning, and to try to find some way of preventing cars from being parked on the green, and discourage tractors from taking short cuts across it, churning up the turf and leaving bald patches. Also would it not be possible to ask the various local groups who are trying to raise cash for worthy causes to submit tenders to repaint the signposts, which are at the moment entirely useless. Perhaps Reach would not then come bottom of its class again (as last year) in the Contest to find the Best Kept Village.

Yours sincerely
Michael Allen

From Councillor Mrs Margaret Cook
East Cambridgeshire District Council

The District Council has appointed an elderly persons adviser, Mrs P Strachan. Her main task is to help with housing problems, not only those of the Council's tenants, but also of those who live in their own, or privately rented accommodation. There are many ways in which the elderly can be helped to stay in the community, but it really needs the advice of an expert to find the way through the numerous financial and other problems. These often seem to be very complicated, but with a little professional help, need not be. Mrs Strachan is available to speak to Parishes, elderly persons Clubs, and other groups. If you think

YOUR FAMILY BUTCHER

A. W. R. ELLWOOD

31 High Street, Burwell.

Telephone: Newmarket 741323

English Beef — Pork — Lamb
Best Pork Sausage

Fresh Chicken for Every Weekend

SPOTLYTE DISCO SHOW

for

WEDDINGS, PARTIES AND ALL OTHER OCCASIONS
(All ages catered for)

TELEPHONE: GRAHAM Newmarket 741342

JANE NEWBURY A.I.S.T.D. C.S.B.

(Trained by the Royal Ballet)

DANCE CLASSES for children from 2½ years old in the CHURCH HALL
on Friday afternoons

* Nursery Movement	:	2.45 p.m. - 3.15 p.m.	* S.BULBECK
* Junior Ballet	:	3.30 p.m. - 4.00 p.m.	*
* Junior Modern Dance	:	4.00 p.m. - 4.30 p.m.	*
* Intermediate Ballet	:	4.30 p.m. - 5.00 p.m.	*
* Senior Modern Dance	:	5.00 p.m. - 5.30 p.m.	*
* Senior Ballet	:	5.30 p.m. - 6.15 p.m.	*

Further details from 117 High Street, S. Bulbeck or phone: Cambridge 812154



Fenway Television Ltd.

105 The Causeway
Burwell
Tel: Newm. 741444



TV - Hi Fi - Video
Music Centre
Radio Cass.
Watches

Efficient After Sales Service
by our Professional
Engineers

Calculators
TV Games
Aerials

Open 9 am - 6 pm
Except Wednesday

Quality products
Rock bottom rentals

SONY
TECHNICS
I.T.T.

PRINTING

Good Quality Printing at Competitive Prices

D. A. NUNN

(PRINTING)

402 AUREOLE WALK,
STUDLANDS PARK,
NEWMARKET,
SUFFOLK, CB8 7BB.

Tel: NEWMARKET 665081

NCR Carbonless sets

* Dance & Disco Tickets

* Invitation Cards

* Personal Stationery

* Wedding Stationery

Posters

* Business Cards

* Labels

* Compliment Slips

* Billheads * Menus

Artwork, Design & Advertising etc.



Invoices & Business Stationery

FOR DAILY DELIVERIES OF ALL NEWSPAPERS

L. R. BRIDGEMAN
NEWSAGENT

4 CHAPEL LANE,
REACH, CAMBRIDGE.
CB5 0JJ

TELEPHONE : NEWMARKET 741129

WEEKLIES

JOURNALS

AND

MAGAZINES

Which bike do I choose?



Bikes for all at

Tel: Newmarket 742753

William Hunter

your LOCAL cycle dealer

LOCAL for SPARES

SERVICE & ACCESSORIES

51 NORTH STREET, BURWELL.

From Councillor Mrs Margaret Cook (continued)

she can help you with a particular housing problem, she can be contacted on Ely 5555, Extension 255.

The Housing Services Committee has taken a further step along the way to providing an emergency communication system for all its elderly tenants, and has agreed in association with the Cambridge Medical Answering Service that a pilot scheme be set up in four of its units in Ely, and also in units at Borough Green, Stetchworth and Chevely. If this experiment is successful it is hoped to extend it so that eventually all elderly tenants can be covered by the Scheme.

Margaret Cook

PARISH COUNCIL NEWS

The land at Green Lane is to be offered for sale. Tenders for this land should be sent to the Parish Clerk before 10th April 1985. The trees allocated to the Parish have now arrived. Anyone wanting a tree should get in touch with any Council Member.

Provision for the Elderly

East Cambridgeshire District Council has an active policy of improving provision for the elderly. As part of this policy an Elderly Persons Adviser, Mrs P Strachan, has been appointed. Her role involves investigating the housing needs of the elderly in the district, assisting with Housing Benefit applications when difficulties arise, liaising with other agencies, and in general dealing with housing related problems of the elderly.

There is a growing trend towards enabling the elderly to remain in their own homes as long as they wish to do so and this Council is endeavouring to support this view. With this aim in mind various kinds of support are envisaged, including the development of a medical answering service, a radio controlled system, with a central control, to deal with emergencies both in Council tenancies and in the private sector.

Access to information on services for the elderly in this area is recognised as being vital to the effectiveness of the policy. If you are interested in finding out more about how East Cambridgeshire District Council aims to promote its policy, or the role of Mrs P Strachan, please contact me. Opportunities to attend a meeting of concerned groups, hold a discussion or organise a presentation would be welcomed.

If you know of any other organisations actively involved with the elderly, please pass the message on.

THIS MONTH'S RECIPE

Beef and Apricot Stir Fry

- 1 tablespoon oil
- 8 oz pasta, noodles or shells
- 1 tablespoon chopped parsley
- 1 lb lean frying steak, cut into fine strips
- 1 oz butter
- 1 red pepper, chopped
- 4 tablespoons soy sauce
- 1 tablespoon lemon juice
- 1 oz brown sugar
- 15 oz can apricot halves (quartered and juice reserved)
- 4 pieces of stem ginger, chopped
- 8 stuffed olives, halved (optional)

Bring a pan of water to the boil, add the oil and pasta and cook for 10 - 15 minutes. Drain and add parsley. Fry the steak in butter until browned, add the pepper, then the soy sauce, lemon juice and sugar. Cook for 2 minutes, then add the apricot juice, pasta and rest of ingredients. Serve piping hot.

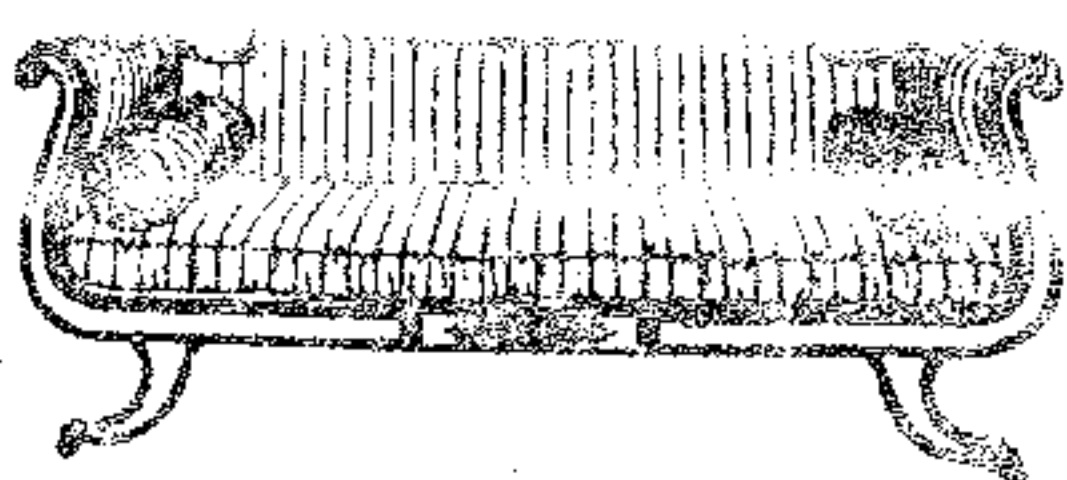

Complete Design & Furnishing Service

Cabinet Making & Custom Built Furniture
Renovations & Upholstery Specialists
Antiques & High Quality Reproduction Furniture
French Polishing
Furniture Repairs

★ Consult your
local experts ★

Budley's Home Interiors
incorporating
Country Antiques



Leisure
Services



Spa & Turkish Baths
Swimming Pools
Chemicals
Saunas & Sunbeds
Jacuzzi

Try them, hire them or buy them.



Shop:
13 High Street, Newmarket.
Telephone: Newmarket 662958

Office & Workshop:
Vine House, Reach
Telephone: Newmarket 741989 (M hrs)

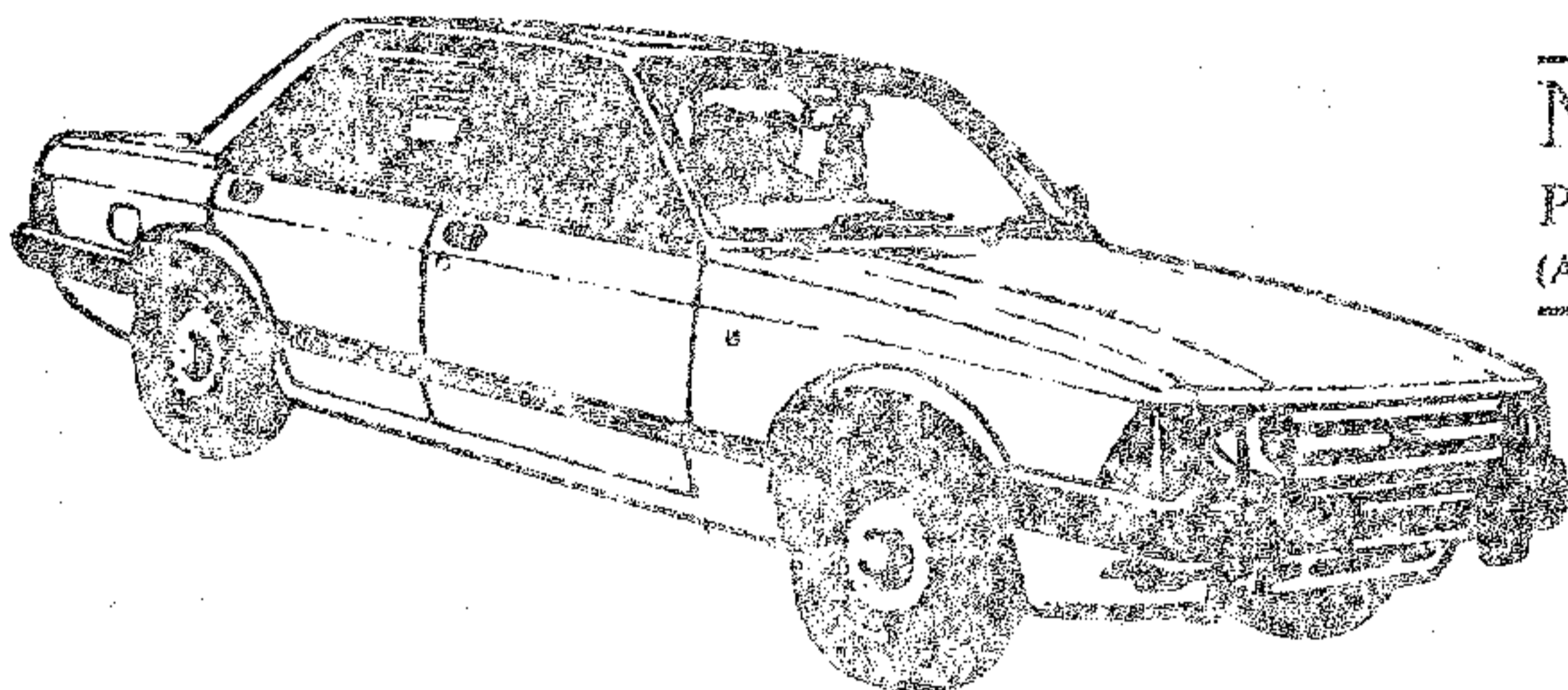

TONY MUMFORD'S

NEWMARKET EXPRESS

PRIVATE CAR HIRE WITH DRIVER
(AIRPORTS, WEDDINGS, TOURS, ANY OCCASION)

ANYWHERE - ANYTIME - ANY PLACE

Also Light Removals & Parcel Service

VERY ATTRACTIVE RATES

Tel: NEWMARKET 67551 or 4068

LOCAL FRESH

BREAD & CAKES

O.K. MYNOTT

Tel: 741259

Open Sundays

10.00 a.m. till noon

REACH VILLAGE SHOP

&

POST OFFICE

Cambridge

Evening News

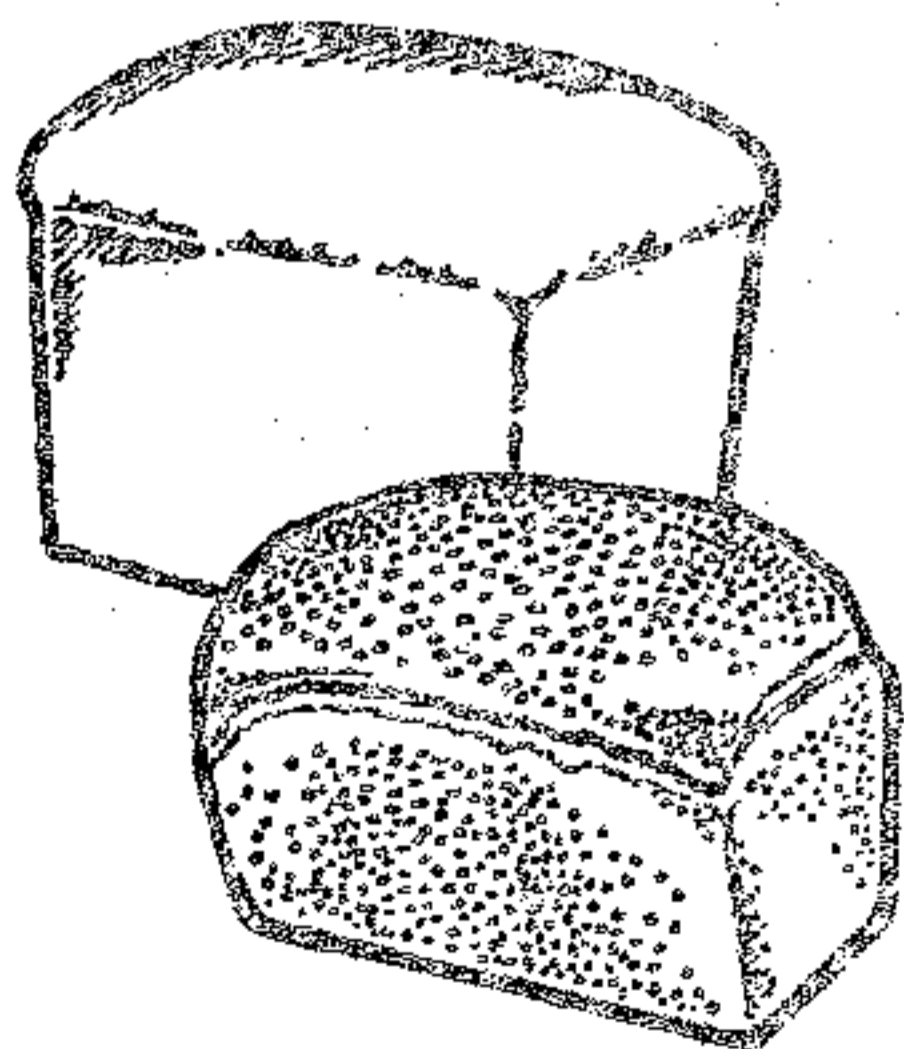

Groceries

Provisions

Fruit



MANCHETTS (Burwell) LTD.

USED CARS
ALWAYS IN STOCK.

PARTS &
ACCESSORIES.

MOTOR ENGINEERS.

NESS ROAD GARAGE
BURWELL - CAMBS.

ALL MAKES OF NEW CARS
SUPPLIED

Tel : Newmarket 741228



EAR PIERCING
LADIES' GENT'S HAIRSTYLISTS

Lynda Ann
Mr. David

618, Newmarket Road, Cambridge.

Tel : Cambridge 241395

JOHN REED - Landscape Gardener

9 m
(30 ft.)

7.5 m
(25 ft.)

6 m
(20 ft.)

4.5 m
(15 ft.)

3 m
(10 ft.)

1.5 m
(5 ft.)

10, Swaffham Road, Ely, Cambs.

Tel: Newmarket 742140

Patios

Lawns

Fencing

Tree surgery.

Pruning

BIRCH

MALUS

CUPRESSUS

ACER

WILLOW

PRUNUS RHODODENDRON

XX
Welcome to **THE KINGS**

a family run FREE HOUSE in REACH -
serving best quality food and beer
in warm, cosy surroundings.

Small parties catered for - birthdays,
anniversaries, etc.

TELEPHONE NEWMARKET 741745
XX



Heatwave D I Y

Building materials Decorating requisites
Electrical fittings Fixings — nails, screws, nuts and
bolts, insulation Plumbing and Heating fittings



Open: Monday-Saturday 8.00 am-5.00 pm

Newnham Lane Burwell Telephone Newmarket 741701

Maintenance • Service
Plumbing • Heating



Newmarket (0638) **741701**
24 HOUR SERVICE

— Specialist Plumbing Heating and Electrical Engineering
Maintenance • Luxury Bathrooms • Water Treatment Service

Henry Hardiment (M & E Services) Ltd
The Causeway, Burwell, Cambridge CB5 0DU

1. The first part of the report discusses the general situation of the company and the results of the audit. It also mentions the scope of the audit and the methods used.

2. The second part of the report discusses the results of the audit in detail. It mentions the findings of the audit and the recommendations made by the auditor.

3. The third part of the report discusses the conclusions of the audit and the recommendations made by the auditor. It also mentions the scope of the audit and the methods used.

4. The fourth part of the report discusses the conclusions of the audit and the recommendations made by the auditor. It also mentions the scope of the audit and the methods used.

5. The fifth part of the report discusses the conclusions of the audit and the recommendations made by the auditor. It also mentions the scope of the audit and the methods used.

6. The sixth part of the report discusses the conclusions of the audit and the recommendations made by the auditor. It also mentions the scope of the audit and the methods used.

7. The seventh part of the report discusses the conclusions of the audit and the recommendations made by the auditor. It also mentions the scope of the audit and the methods used.

8. The eighth part of the report discusses the conclusions of the audit and the recommendations made by the auditor. It also mentions the scope of the audit and the methods used.

9. The ninth part of the report discusses the conclusions of the audit and the recommendations made by the auditor. It also mentions the scope of the audit and the methods used.

10. The tenth part of the report discusses the conclusions of the audit and the recommendations made by the auditor. It also mentions the scope of the audit and the methods used.